

PLAN SHOWING THE PROPOSED CONSTRUCTION OF RESIDENTIAL BUILDING IN PLOT NO 2/B THIRUPATHI NAGAR SECOND CROSS STREET, S. NO. 136/6C OF KOLATHUR VILLAGE, MADRAS CORPORATION DIVISION NO 62.

SCALE: 1 INCH = 8 FEET (1:100)

SCHEDULE OF JOINERY

D - DOOR	100 X 213
D1 - DOOR	91 X 213
D2 - DOOR	75 X 213
PW - PRESH WINDOW	122 X 213
W1 - WINDOW	122 X 137
W2 - WINDOW	91 X 187
V - VENTILATOR	91 X 61

ALL METRIC DIMENSIONS ARE IN CENTIMETERS.

COLOUR INDEX

- PROPOSED BUILDING
- EXISTING ROAD
- SITE BOUNDARY

AREA STATEMENT

SITE EXTENT	: 1200 SQ FT (111.48 m ²)
PROPOSED BUILDING - G.F.	: 776 SQ FT (72.09 m ²)
PLOT COVERAGE	: 64.6%
FLOOR SPACE INDEX	: 0.65

S. RANGAN, D.C.R.E., CONSULTING CIVIL ENGINEER AND LICENSED SURVEYOR CLASS II NO. 191 CORPORATION OF MADRAS AND AMBATTUR TOWNSHIP 1, BYRANAHAM PAPERI FIRST LANE CHOOTIAL, MADRAS - 600 111 (R. MASILAMANI) LICENSED SURVEYOR OWNER

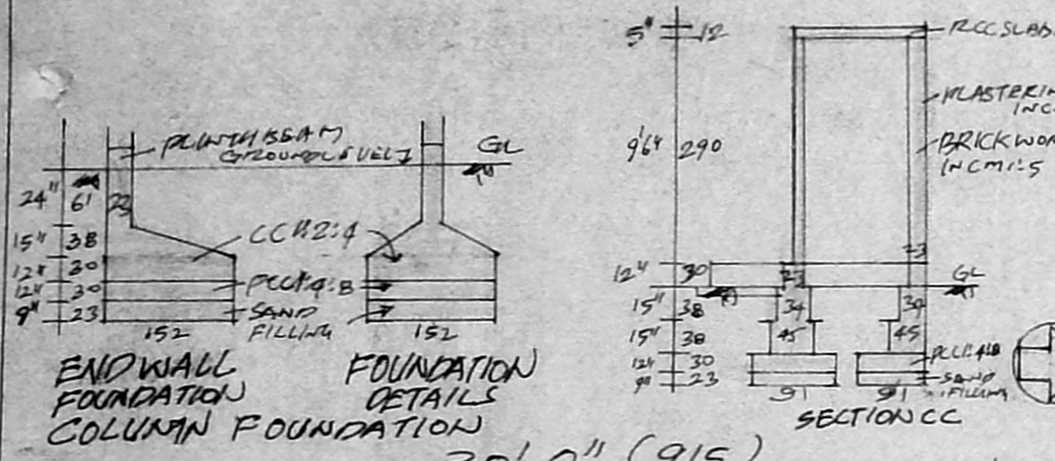
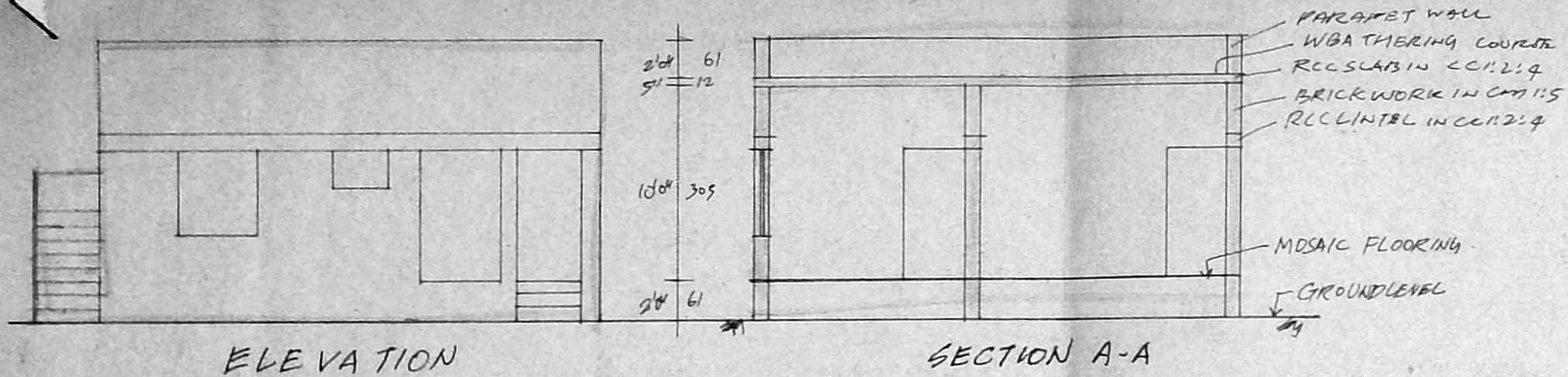

Planning Permit No. A/20220/106/96

APPROVED

SUBJECT TO THE CONDITIONS IN THIS OFFICE LETTER.

No. AI/25897/95

FOR MEMBER SECRETARY MADRAS METROPOLITAN DEVELOPMENT AUTHORITY MADRAS 600 008

3/B	R. MASILAMANI	1200
TOTAL		2880

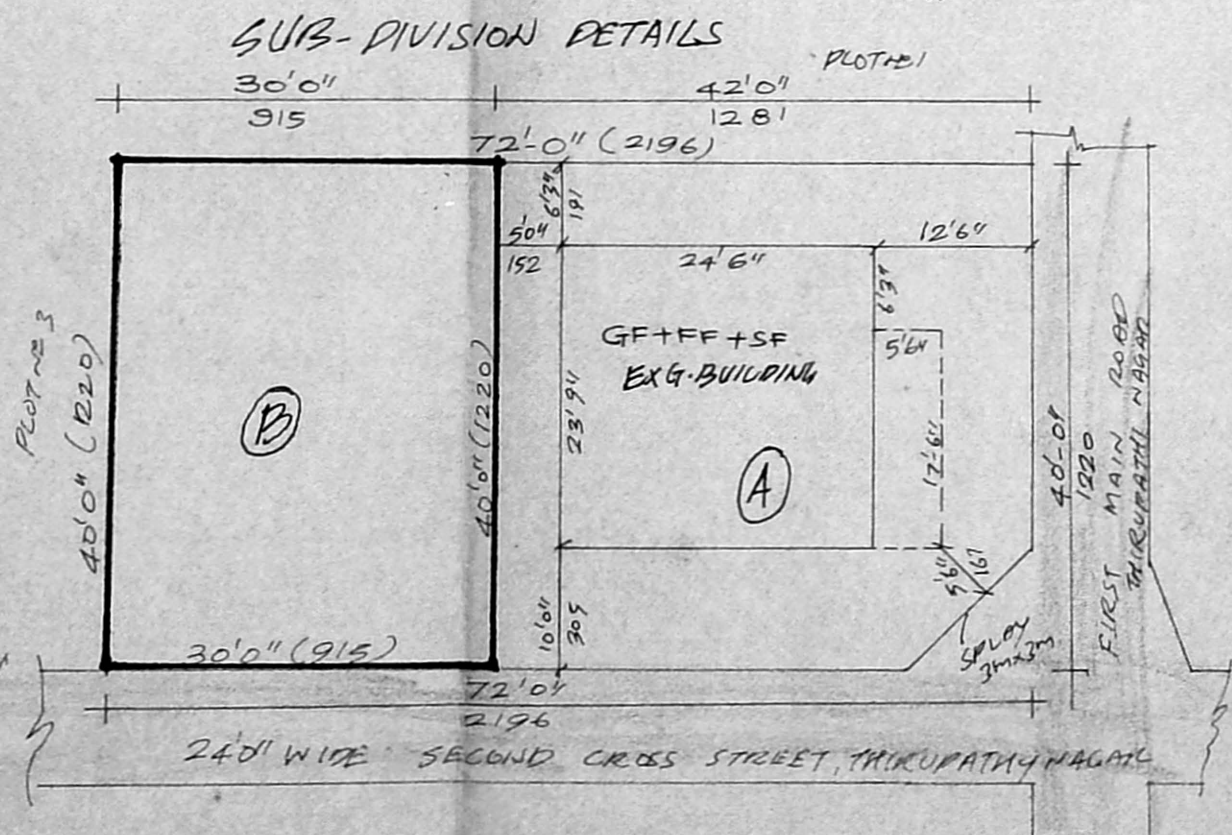
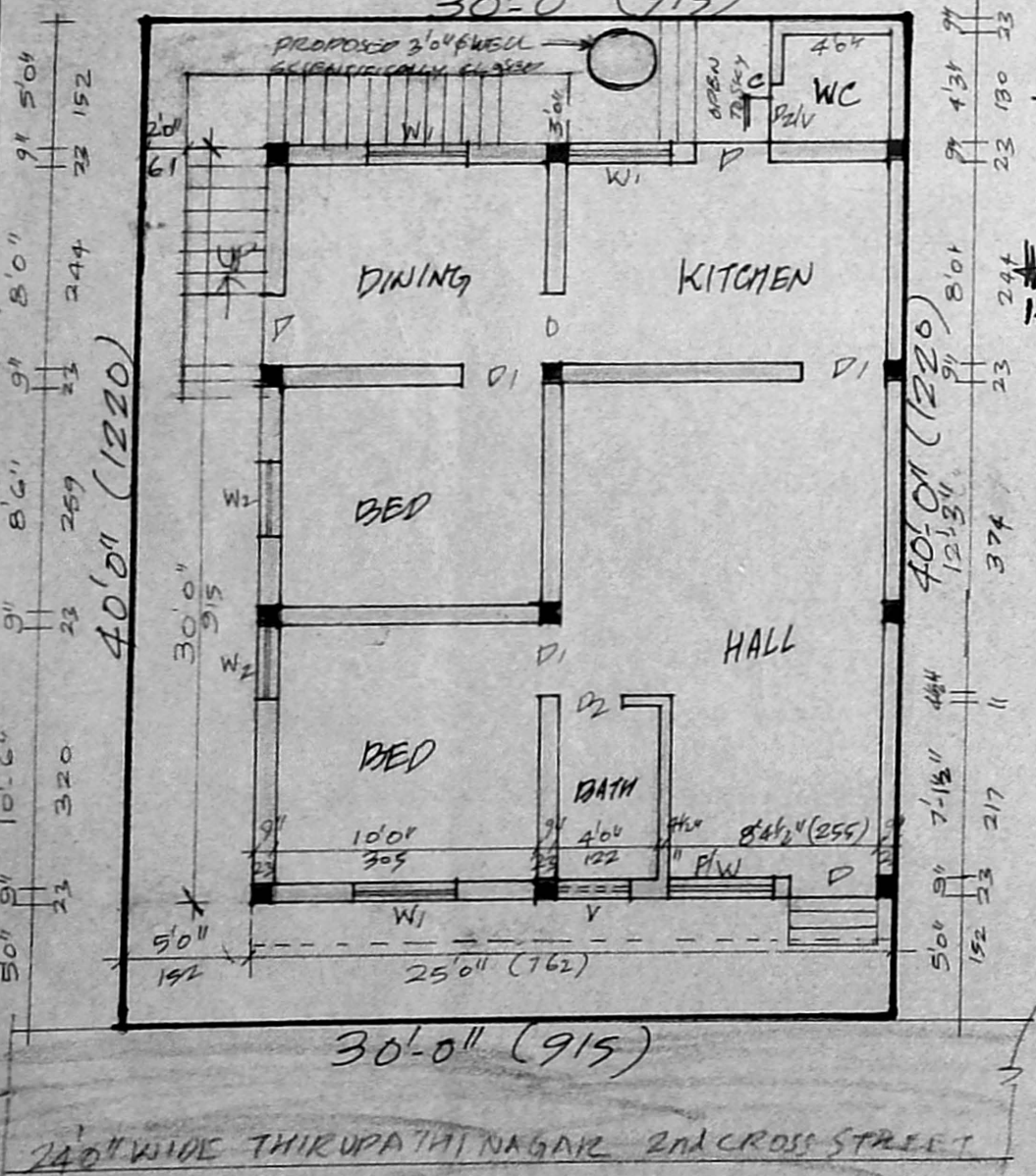
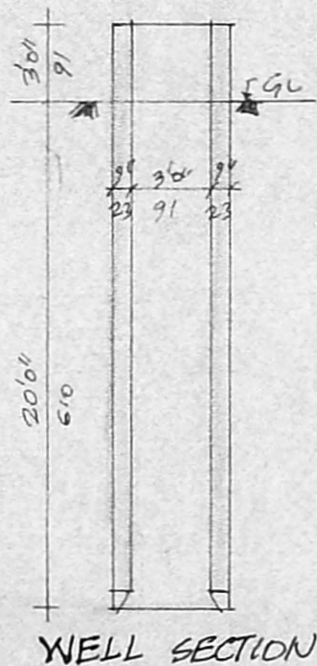

SUB-DIVISION PLAN SCALE: 1 INCH = 16 FEET (1:200)